

CATALINA UNIT 1

BEING A 28.356 ACRE TRACT OF LAND SITUATED WITHIN THE LUKE BUST SURVEY NO. 37, ABSTRACT 45, NEW CITY BLOCK 16569, CITY OF SAN ANTONIO, BEXAR COUNTY, TEXAS AND BEING OUT OF A 46.0989 ACRE TRACT RECORDED IN DOCUMENT NO. 20200321919, BEXAR COUNTY OFFICIAL PUBLIC RECORDS.

Westwood

Phone (210) 265-8300 1718 Dry Creek Way, Suite 110
Toll Free (888) 937-5150 San Antonio, TX 78259
westwoodsps.com

Westwood Professional Services, Inc.
TBPLS FIRM NO. 10194064 - TBPE FIRM NO. F-11756
JOB NUMBER: R0023836.30

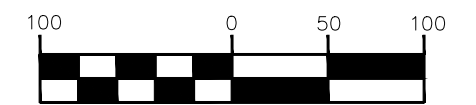
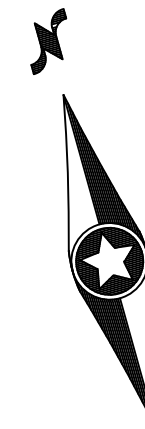

SCALE: 1" = 100'

PREPARATION DATE: 08/26/21

STATE OF TEXAS §
COUNTY OF BEXAR §

THE OWNER OF THE LAND SHOWN ON THIS PLAT, IN PERSON OR THROUGH A DULY AUTHORIZED AGENT, DEDICATES TO THE USE OF THE PUBLIC EXCEPT AREAS IDENTIFIED AS PRIVATE OR PART OF AN ENCLAVE OR PLANNED UNIT DEVELOPMENT, FOREVER ALL STREETS, ALLEYS, PARKS, WATER COURSES, DRAINS, EASEMENTS AND PUBLIC PLACES THEREON SHOWN FOR THE PURPOSE AND CONSIDERATION THEREIN EXPRESSED.

OWNER/DEVELOPER:
BRIAN OTTO
MERITAGE HOMES OF TEXAS, LLC
2722 W. BITTER ROAD, SUITE 200
SAN ANTONIO, TX 78248
855-588-6374

STATE OF TEXAS §
COUNTY OF BEXAR §

BEFORE ME, THE UNDERSIGNED AUTHORITY ON THIS DAY PERSONALLY APPEARED AND KNOWN TO ME TO BE THE PERSON WHOSE NAME IS SUBSCRIBED TO THE FOREGOING INSTRUMENT, AND ACKNOWLEDGED TO ME THAT HE EXECUTED THE SAME FOR THE PURPOSES AND CONSIDERATIONS THEREIN EXPRESSED AND IN THE CAPACITY THEREIN STATED.

GIVEN UNDER MY HAND & SEAL OF OFFICE THIS ___ DAY OF ___, 2021

NOTARY PUBLIC
BEXAR COUNTY, TEXAS

THIS PLAT OF CATALINA UNIT 1 HAS BEEN SUBMITTED TO AND CONSIDERED BY THE PLANNING COMMISSION OF THE CITY OF SAN ANTONIO, TEXAS. I, AS HEREBY APPROVED BY SUCH COMMISSION IN ACCORDANCE WITH STATE OR LOCAL LAWS AND REGULATIONS; AND/OR WHERE ADMINISTRATIVE EXCEPTION(S) AND/OR VARIANCE(S) HAVE BEEN GRANTED.

DATED THIS ___ DAY OF ___, A.D. 20___

BY: _____ CHAIRMAN

BY: _____ SECRETARY

STATE OF TEXAS §
COUNTY OF BEXAR §

THE UNDERSIGNED, COUNTY JUDGE OF BEXAR COUNTY, TEXAS AND PRESIDING OFFICER OF THE COMMISSIONERS COURT OF BEXAR COUNTY, DOES HEREBY CERTIFY THAT THE ATTACHED PLAT WAS DULY FILED WITH THE COMMISSIONERS COURT OF BEXAR COUNTY, TEXAS AND THAT AFTER EXAMINATION IT APPEARED THAT SAID PLAT IS IN CONFORMITY WITH THE STATUTES, RULES AND REGULATIONS GOVERNING SAME, AND THIS PLAT WAS APPROVED BY THE SAID COMMISSIONERS COURT.

DATED THIS ___ DAY OF ___, A.D. 20___

COUNTY JUDGE, BEXAR COUNTY, TEXAS

COUNTY CLERK, BEXAR COUNTY, TEXAS

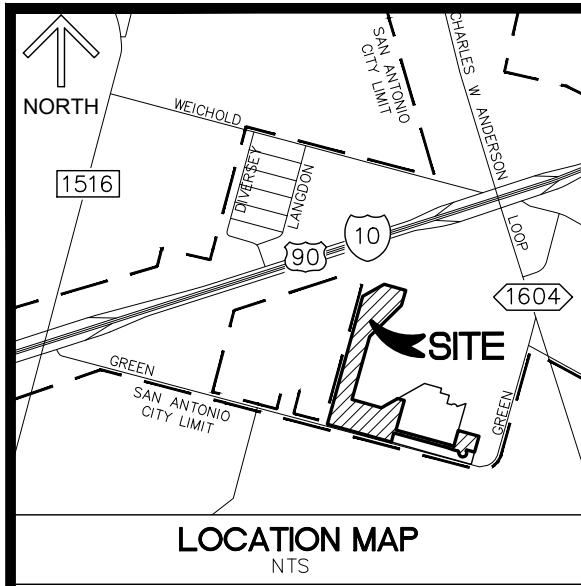

LOCATION MAP NTS

LEGEND:

- NTS NOT TO SCALE
R RADIUS
CL CENTERLINE
ESMT EASEMENT
VOL. VOLUME
PG. PAGE
R.O.W. RIGHT OF WAY
B.S.L. BUILDING SETBACK LINE
U.E. UTILITY EASEMENT
D.E. DRAINAGE EASEMENT
M.A.E. MAINTENANCE ACCESS EASEMENT
DR DEEDS RECORDS BEXAR COUNTY TEXAS
EGTVE ELECTRIC, GAS, TELEPHONE, CABLE TV EASEMENT
S.S.E. SANITARY SEWER EASEMENT
OPR OFFICIAL PUBLIC RECORDS BEXAR COUNTY, TEXAS
MR MAP AND PLAT RECORDS BEXAR COUNTY, TEXAS
FOUND 1/2" IRON UNLESS OTHERWISE NOTED
1/2" IRON ROD SET WITH ORANGE PLASTIC CAP "WESTWOOD 6530"
6,6200 LOT SQUARE FOOTAGE
CITY OF SAN ANTONIO CITY LIMITS

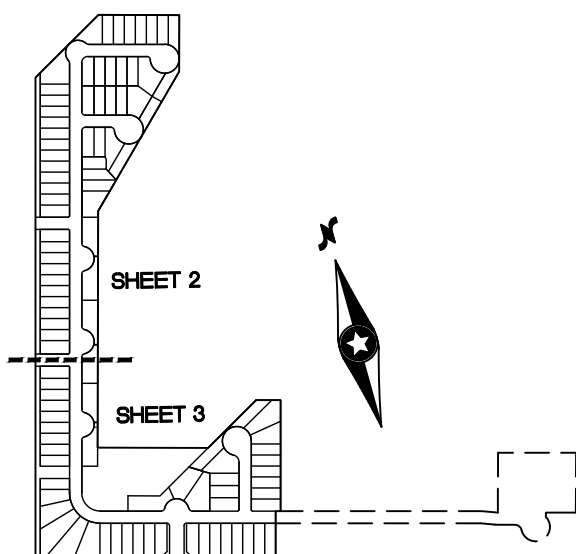

INDEX MAP NTS

GENERAL NOTES:

- 1. FINISHED FLOOR ELEVATIONS MUST BE A MINIMUM OF 8" ABOVE FINAL ADJACENT GRADE.
2. NO STRUCTURES, FENCES, WALLS OR OTHER OBSTRUCTIONS THAT IMPEDE DRAINAGE SHALL BE PLACED WITHIN THE LIMITS OF THE DRAINAGE EASEMENTS SHOWN ON THIS PLAT. NO LANDSCAPING OR OTHER TYPE OF MODIFICATIONS WHICH ALTER THE CROSS-SECTION OF THE DRAINAGE EASEMENTS, AS APPROVED, SHALL BE ALLOWED WITHOUT THE APPROVAL OF THE DIRECTOR OF PUBLIC WORKS. THE CITY OF SAN ANTONIO AND BEXAR COUNTY SHALL HAVE THE RIGHT OF INGRESS AND EGRESS OVER GRANTOR'S ADJACENT PROPERTY TO REMOVE ANY IMPEDING OBSTRUCTIONS PLACED WITHIN THE LIMITS OF SAID DRAINAGE EASEMENTS.
3. THE DEVELOPER DEDICATES THE SANITARY SEWER MAINS UPON COMPLETION BY THE DEVELOPER AND ACCEPTANCE BY THE SAN ANTONIO WATER SYSTEM. THE SAN ANTONIO WATER SYSTEM WILL OWN AND MAINTAIN SAID SANITARY SEWER MAINS WHICH ARE INCLUDED WITH THIS SUBDIVISION PLAT.
4. ALL EASEMENTS SUCH AS DRAINAGE, CONSERVATION, GREENBELT, BUFFER, LANDSCAPE AND OPEN SPACE SHOWN HEREON ARE PERMEABLE AREAS UNLESS OTHERWISE NOTED.

SURVEYOR'S NOTES:

- 1. PROPERTY CORNERS ARE MONUMENTED WITH 1/2" IRON RODS WITH ORANGE PLASTIC CAPS MARKED "WESTWOOD 6530" UNLESS NOTED OTHERWISE
2. BEARINGS ARE BASED ON THE TEXAS STATE PLANE COORDINATE SYSTEM FOR THE SOUTH CENTRAL ZONE, 4204, NORTH AMERICAN DATUM OF 1983, 2011 ADJUSTMENT. DIMENSIONS AND COORDINATE VALUES SHOWN HEREON ARE SURFACE UTILIZING A COMBINED SCALE FACTOR OF SAF=1.0001616112 APPLIED AT N 13,703,482.13, E 2,190,637.71

FLOODPLAIN NOTES:

- 1. NO PORTION OF THE FEMA 1% ANNUAL CHANCE (100-YEAR) FLOODPLAIN EXISTS WITHIN THIS PLAT AS VERIFIED BY FEMA MAP PANEL 48029C0435G, EFFECTIVE DATE 9/29/2010. FLOODPLAIN INFORMATION IS SUBJECT TO CHANGE AS A RESULT OF FUTURE FEMA MAP REVISIONS AND/OR AMENDMENTS.
2. RESIDENTIAL STRUCTURES ARE NOT ALLOWED WITHIN THE CITY OF SAN ANTONIO ULTIMATE DEVELOPMENT FLOODPLAIN. FINISHED FLOOR ELEVATIONS FOR RESIDENTIAL STRUCTURES SHALL BE NO LESS THAN ONE FOOT ABOVE THE BASE FLOOD ELEVATION OF THE REGULATORY FLOODPLAIN (CITY OF SAN ANTONIO ULTIMATE DEVELOPMENT FLOODPLAIN). THE LOWEST ADJACENT GRADE SHALL BE AT OR ABOVE THE BASE FLOOD ELEVATION. PRE-CONSTRUCTION ELEVATION CERTIFICATES MAY BE REQUIRED PRIOR TO PERMIT APPROVAL, AND POST-CONSTRUCTION ELEVATION CERTIFICATES MAY BE REQUIRED PRIOR TO OCCUPANCY OF RESIDENTIAL BUILDINGS, AS DETERMINED BY THE FLOODPLAIN ADMINISTRATOR OF THE CITY OF SAN ANTONIO.

CPS/ COSA/ UTILITY:

- 1. THE CITY OF SAN ANTONIO AS PART OF ITS ELECTRIC, GAS, WATER, AND WASTEWATER SYSTEMS - CITY PUBLIC SERVICE BOARD (CPS ENERGY) - IS HEREBY DEDICATED EASEMENTS AND RIGHTS-OF-WAY FOR UTILITY, TRANSMISSION AND DISTRIBUTION INFRASTRUCTURE AND SERVICE FACILITIES IN THE AREAS DESIGNATED ON THIS PLAT AS "ELECTRIC EASEMENT," "ANCHOR EASEMENT," "SERVICE EASEMENT," "OVERHANG EASEMENT," "UTILITY EASEMENT," "GAS EASEMENT," "TRANSFORMER EASEMENT," "WATER EASEMENT," "SANITARY SEWER EASEMENT" AND/OR "RECYCLED WATER EASEMENT" FOR THE PURPOSE OF CONSTRUCTING, RECONSTRUCTING, MAINTAINING, REMOVING, INSPECTING, PATROLLING, AND ERECTING UTILITY INFRASTRUCTURE AND SERVICE FACILITIES FOR THE REASONS DESCRIBED ABOVE. CPS ENERGY AND SAWS SHALL ALSO HAVE THE RIGHT TO RELOCATE SAID INFRASTRUCTURE AND SERVICE FACILITIES WITHIN EASEMENT AND RIGHT-OF-WAY AREAS, TOGETHER WITH THE RIGHT OF INGRESS AND EGRESS OVER GRANTOR'S ADJACENT LANDS FOR THE PURPOSE OF ACCESSING SUCH INFRASTRUCTURE AND SERVICE FACILITIES AND THE RIGHT TO REMOVE SAID LANDS ALL TREES OR PARTS THEREOF, OR OTHER OBSTRUCTIONS WHICH ENDANGER OR MAY INTERFERE WITH THE EFFICIENCY OF WATER, SEWER, GAS, AND/OR ELECTRIC INFRASTRUCTURE AND SERVICE FACILITIES. NO BUILDINGS, STRUCTURES, CONCRETE SLABS OR WALLS WILL BE PLACED WITHIN EASEMENT AREAS WITHOUT AN ENCROACHMENT AGREEMENT WITH THE RESPECTIVE UTILITY.
2. ANY CPS ENERGY OR SAWS MONETARY LOSS RESULTING FROM MODIFICATIONS REQUIRED OF CPS ENERGY OR SAWS INFRASTRUCTURE AND SERVICE FACILITIES, LOCATED WITHIN SAID EASEMENT, DUE TO GRADE CHANGES OR GROUND ELEVATION ALTERATIONS SHALL BE CHARGED TO THE PERSON OR PERSONS DEEMED RESPONSIBLE FOR SAID GRADE CHANGES OR GROUND ELEVATION ALTERATIONS.
3. THIS PLAT DOES NOT AMEND, ALTER, RELEASE OR OTHERWISE AFFECT ANY EXISTING ELECTRIC, GAS, WATER, SEWER, DRAINAGE, TELEPHONE, CABLE TV EASEMENTS OR ANY OTHER EASEMENTS FOR UTILITIES UNLESS THE CHANGES TO SUCH EASEMENTS ARE DESCRIBED HEREON.
4. CONCRETE DRIVEWAY APPROACHES ARE ALLOWED WITHIN THE ELECTRIC AND GAS EASEMENTS WHEN LOTS ARE SERVED ONLY BY UNDERGROUND ELECTRIC AND GAS FACILITIES.
5. ROOF OVERHANGS ARE ALLOWED WITHIN ELECTRIC AND GAS EASEMENTS WHEN ONLY UNDERGROUND ELECTRIC AND GAS FACILITIES ARE PROPOSED OR EXISTING WITHIN THOSE EASEMENTS.

SAN ANTONIO RIVER AUTHORITY:

SAN ANTONIO RIVER AUTHORITY (SARA) IS HEREBY DEDICATED THE EASEMENTS AND RIGHTS-OF-WAY FOR SANITARY SEWER COLLECTION AND TREATMENT FACILITIES IN THE AREAS DESIGNATED ON THIS PLAT AS "SANITARY SEWER EASEMENT" FOR THE PURPOSE OF INSTALLING, CONSTRUCTING, RECONSTRUCTING, OPERATING, MAINTAINING, REMOVING AND INSPECTING SANITARY SEWER PIPELINES AND COLLECTION SYSTEMS AND ALL NECESSARY ABOVE-GROUND OR BELOW-GROUND APPURTENANCES, TOGETHER WITH THE RIGHT OF INGRESS AND EGRESS OVER GRANTOR'S ADJACENT LAND, THE RIGHT TO RELOCATE SAID FACILITIES WITHIN SAID EASEMENT AND RIGHT-OF-WAY AND THE RIGHT TO REMOVE FROM SAID LAND ALL TREES AND VEGETATION OR PARTS THEREOF, OR OTHER OBSTRUCTIONS WHICH ENDANGER OR MAY INTERFERE WITH THE FUNCTION OF SAID FACILITIES. IT IS AGREED AND UNDERSTOOD THAT NO BUILDINGS, STRUCTURES, CONCRETE SLABS OR WALLS WILL BE PLACED WITHIN EASEMENTS AREAS WITHOUT AN ENCROACHMENT AGREEMENT WITH SARA.

OPEN SPACE NOTE:

LOT 901, BLOCK 1, NCB 16569, IS DESIGNATED AS OPEN SPACE AND AS A COMMON AREA AND DRAINAGE, SEWER, WATER, ELECTRIC, GAS, TELEPHONE, IRRIGATION, LANDSCAPING, PEDESTRIAN, AND CABLE TV EASEMENT.

LOT 901, BLOCK 2, NCB 16569, IS DESIGNATED AS OPEN SPACE AND AS A COMMON AREA AND DRAINAGE, SEWER, WATER, ELECTRIC, GAS, TELEPHONE, IRRIGATION, LANDSCAPING, PEDESTRIAN, AND CABLE TV EASEMENT.

LOT 901, BLOCK 3, NCB 16569, IS DESIGNATED AS OPEN SPACE AND AS A COMMON AREA AND DRAINAGE, SEWER, WATER, ELECTRIC, GAS, TELEPHONE, IRRIGATION, LANDSCAPING, PEDESTRIAN, AND CABLE TV EASEMENT.

LOT 902, BLOCK 4, NCB 16569, IS DESIGNATED AS OPEN SPACE AND AS A COMMON AREA AND DRAINAGE, SEWER, WATER, ELECTRIC, GAS, TELEPHONE, IRRIGATION, LANDSCAPING, PEDESTRIAN, AND CABLE TV EASEMENT.

AREA = 3,597 AC. VEHICLE ACCESS IS NOT PERMITTED TO ADJACENT SINGLE FAMILY LOTS.

COMMON AREA MAINTENANCE NOTE:

THE MAINTENANCE OF ALL OPEN SPACES, INCLUDING LOT 901, BLOCK 1, LOT 901, BLOCK 2, LOT 901, BLOCK 3, LOT 902, BLOCK 4, NCB 16569, DRAINAGE EASEMENTS, EASMENTS OF ANY NATURE WITHIN THIS SUBDIVISION SHALL BE THE RESPONSIBILITY OF THE PROPERTY OWNERS, OR PROPERTY OWNERS' ASSOCIATION, OR ITS SUCCESSORS OR ASSIGNS AND NOT THE RESPONSIBILITY OF THE CITY OF SAN ANTONIO OR BEXAR COUNTY.

RESIDENTIAL FIRE FLOW:

THE PUBLIC WATER MAIN SYSTEM HAS BEEN DESIGNED FOR A MINIMUM FIRE FLOW DEMAND OF 1,000 GPM AT 25 PSI RESIDUAL PRESSURE TO MEET THE CITY OF SAN ANTONIO'S FIRE FLOW REQUIREMENTS FOR THE RESIDENTIAL DEVELOPMENT. THE FIRE FLOW REQUIREMENTS FOR INDIVIDUAL STRUCTURES WILL BE REVIEWED PRIOR TO BUILDING PERMIT APPROVAL IN ACCORDANCE WITH THE PROCEDURES SET FORTH BY THE CITY OF SAN ANTONIO DIRECTOR OF DEVELOPMENT SERVICES AND THE SAN ANTONIO FIRE DEPARTMENT FIRE MARSHAL.

IMPACT FEE:

WATER AND/OR WASTEWATER IMPACT FEES WERE NOT PAID AT THE TIME OF PLATTING FOR THIS PLAT. ALL IMPACT FEES MUST BE PAID PRIOR TO WATER METER SET AND/OR WASTEWATER SERVICE CONNECTION.

TREE NOTE:

THIS SUBDIVISION IS SUBJECT TO A MASTER TREE PLAN (TRE-APP-APP21-38800292) WHICH REQUIRES COMPLIANCE BY THE OWNERS OF ALL PROPERTY WITHIN THE PLAT BOUNDARY, AND THEIR EMPLOYEES AND CONTRACTORS, AND SHALL BE BINDING ON ALL SUCCESSORS IN TITLE EXCEPT FOR OWNERS OF SINGLE-FAMILY RESIDENTIAL LOTS SUBDIVIDED HEREUNDER FOR WHICH CONSTRUCTION OF A RESIDENTIAL STRUCTURE HAS BEEN COMPLETED. THE MASTER TREE PLAN IS ON FILE AT THE CITY OF SAN ANTONIO ARBORIST'S OFFICE. NO TREES OR UNDERSTORY SHALL BE REMOVED WITHOUT PRIOR APPROVAL OF THE CITY ARBORIST OFFICE PER 35-477(H).

SETBACK:

THE SETBACKS ON THIS PLAT ARE IMPOSED BY THE PROPERTY OWNER OR BEXAR COUNTY AND ARE NOT SUBJECT TO ENFORCEMENT BY THE CITY OF SAN ANTONIO.

Table with 6 columns: CURVE, LENGTH, RADIUS, DELTA, CHORD BEARING, CHORD LENGTH. Contains curve data for C1 through C43.

Table with 3 columns: LINE, LENGTH, DIRECTION. Contains line data for L1 through L25.

STATE OF TEXAS §
COUNTY OF BEXAR §

I HEREBY CERTIFY THAT THE ABOVE PLAT CONFORMS TO THE MINIMUM STANDARDS SET FORTH BY THE TEXAS BOARD OF PROFESSIONAL LAND SURVEYING ACCORDING TO AN ACTUAL SURVEY MADE ON THE GROUND BY:

REGISTERED PROFESSIONAL LAND SURVEYOR

STATE OF TEXAS §
COUNTY OF BEXAR §

I HEREBY CERTIFY THAT PROPER ENGINEERING CONSIDERATION HAS BEEN GIVEN THIS PLAT TO THE MATTERS OF STREETS, LOTS, AND DRAINAGE LAYOUT, TO THE BEST OF MY KNOWLEDGE. THIS PLAT CONFORMS TO ALL REQUIREMENTS OF THE UNIFIED DEVELOPMENT CODE, EXCEPT FOR THOSE VARIANCES GRANTED BY THE SAN ANTONIO PLANNING COMMISSION

LICENSED PROFESSIONAL ENGINEER

CATALINA UNIT 1

BEING A 28.356 ACRE TRACT OF LAND SITUATED WITHIN THE LUKE BUST SURVEY NO. 37, ABSTRACT 45, NEW CITY BLOCK 16569, CITY OF SAN ANTONIO, BEXAR COUNTY, TEXAS AND BEING OUT OF A 46.0989 ACRE TRACT RECORDED IN DOCUMENT NO. 20200321919, BEXAR COUNTY OFFICIAL PUBLIC RECORDS.

Westwood

Phone (210) 265-8300 1718 Dry Creek Way, Suite 110
Toll Free (888) 937-5150 San Antonio, TX 78259
westwoodps.com

Westwood Professional Services, Inc.
TBPLS FIRM NO. 10194064 - TBPE FIRM NO. F-11796
JOB NUMBER: R0023836.20

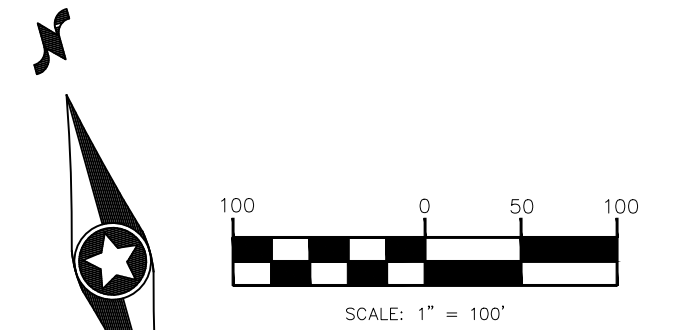

PREPARATION DATE: 08/26/21

STATE OF TEXAS §
COUNTY OF BEXAR §
THE OWNER OF THE LAND SHOWN ON THIS PLAT, IN PERSON OR THROUGH A DULY AUTHORIZED AGENT, DEDICATES TO THE USE OF THE PUBLIC EXCEPT AREAS IDENTIFIED AS PRIVATE OR PART OF AN ENCLAVE OR PLANNED UNIT DEVELOPMENT, FOREVER ALL STREETS, ALLEYS, PARKS, WATER COURSES, DRAINS, EASEMENTS AND PUBLIC PLACES THEREON SHOWN FOR THE PURPOSE AND CONSIDERATION THEREIN EXPRESSED.

OWNER/DEVELOPER:
BRIAN OTTO
MERITAGE HOMES OF TEXAS, LLC
2722 W. BITTER ROAD, SUITE 200
SAN ANTONIO, TX 78248
855-588-6374

STATE OF TEXAS §
COUNTY OF BEXAR §

BEFORE ME, THE UNDERSIGNED AUTHORITY ON THIS DAY PERSONALLY APPEARED KNOWN TO ME TO BE THE PERSON WHOSE NAME IS SUBSCRIBED TO THE FOREGOING INSTRUMENT, AND ACKNOWLEDGED TO ME THAT HE EXECUTED THE SAME FOR THE PURPOSES AND CONSIDERATIONS THEREIN EXPRESSED AND IN THE CAPACITY THEREIN STATED.

GIVEN UNDER MY HAND & SEAL OF OFFICE THIS ___ DAY OF ___ 2021

NOTARY PUBLIC
BEXAR COUNTY, TEXAS

THIS PLAT OF CATALINA UNIT 1 HAS BEEN SUBMITTED TO AND CONSIDERED BY THE PLANNING COMMISSION OF THE CITY OF SAN ANTONIO, TEXAS, IS HEREBY APPROVED BY SUCH COMMISSION IN ACCORDANCE WITH STATE OR LOCAL LAWS AND REGULATIONS; AND/OR WHERE ADMINISTRATIVE EXCEPTION(S) AND/OR VARIANCE(S) HAVE BEEN GRANTED.

DATED THIS ___ DAY OF ___ , A.D. 20___

BY: _____ CHAIRMAN

BY: _____ SECRETARY

STATE OF TEXAS §
COUNTY OF BEXAR §

THE UNDERSIGNED, COUNTY JUDGE OF BEXAR COUNTY, TEXAS AND PRESIDING OFFICER OF THE COMMISSIONERS COURT OF BEXAR COUNTY, DOES HEREBY CERTIFY THAT THE ATTACHED PLAT WAS DULY FILED WITH THE COMMISSIONERS COURT OF BEXAR COUNTY, TEXAS AND THAT AFTER EXAMINATION IT APPEARED THAT SAID PLAT IS IN CONFORMITY WITH THE STATUTES, RULES AND REGULATIONS GOVERNING SAME, AND THIS PLAT WAS APPROVED BY THE SAID COMMISSIONERS COURT.

DATED THIS ___ DAY OF ___ , A.D. 20___

COUNTY JUDGE, BEXAR COUNTY, TEXAS

COUNTY CLERK, BEXAR COUNTY, TEXAS

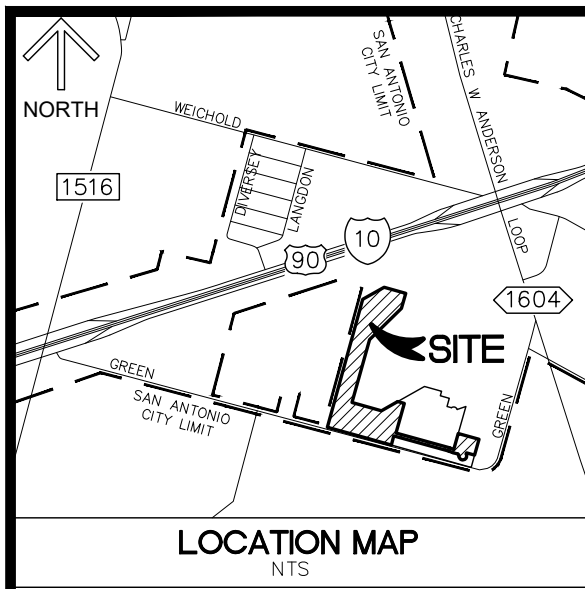

LOCATION MAP NTS

LEGEND:

- NTS NOT TO SCALE
R RADIUS
CL CENTERLINE
ESMT EASEMENT
VOL. VOLUME
PG. PAGE
R.O.W. RIGHT OF WAY
B.S.L. BUILDING SETBACK LINE
U.E. UTILITY EASEMENT
D.E. DRAINAGE EASEMENT
M.A.E. MAINTENANCE ACCESS EASEMENT
DR DEEDS RECORDS BEXAR COUNTY TEXAS
EGTVE ELECTRIC, GAS, TELEPHONE, CABLE TV EASEMENT
S.S.E. SANITARY SEWER EASEMENT
OPR OFFICIAL PUBLIC RECORDS BEXAR COUNTY, TEXAS
MR MAP AND PLAT RECORDS BEXAR COUNTY, TEXAS
FOUND 1/2" IRON UNLESS OTHERWISE NOTED
1/2" IRON ROD SET WITH ORANGE PLASTIC CAP WESTWOOD 6530
LOT SQUARE FOOTAGE
CITY OF SAN ANTONIO CITY LIMITS
100-YR EFFECTIVE FEMA FLOODPLAIN
100-YR FLOODPLAIN PER FLOOD STUDY

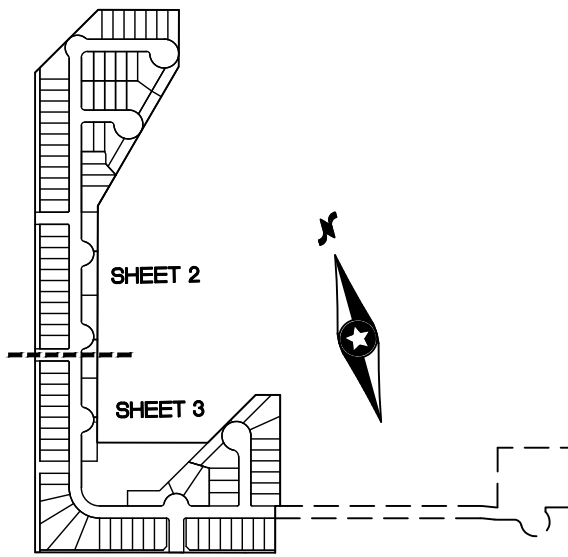

INDEX MAP NTS

CPS/ COSA/ UTILITY:

- 1. THE CITY OF SAN ANTONIO AS PART OF ITS ELECTRIC, GAS, WATER, AND WASTEWATER SYSTEMS - CITY PUBLIC SERVICE BOARD (CPS ENERGY) - IS HEREBY DEDICATED EASEMENTS AND RIGHTS-OF-WAY FOR UTILITY, TRANSMISSION AND DISTRIBUTION INFRASTRUCTURE AND SERVICE FACILITIES IN THE AREAS DESIGNATED ON THIS PLAT AS "ELECTRIC EASEMENT," "ANCHOR EASEMENT," "SERVICE EASEMENT," "OVERHANG EASEMENT," "UTILITY EASEMENT," "GAS EASEMENT," "TRANSFORMER EASEMENT," "WATER EASEMENT," "SANITARY SEWER EASEMENT" AND/OR "RECYCLED WATER EASEMENT" FOR THE PURPOSE OF INSTALLING, CONSTRUCTING, RECONSTRUCTING, MAINTAINING, REMOVING, INSPECTING, PATROLLING, AND ERECTING UTILITY INFRASTRUCTURE AND SERVICE FACILITIES FOR THE REASONS DESCRIBED ABOVE. CPS ENERGY AND SAWS SHALL ALSO HAVE THE RIGHT TO RELOCATE SAID INFRASTRUCTURE AND SERVICE FACILITIES WITHIN EASEMENT AND RIGHT-OF-WAY AREAS, TOGETHER WITH THE RIGHT OF INGRESS AND EGRESS OVER GRANTOR'S ADJACENT LANDS FOR THE PURPOSE OF ACCESSING SUCH INFRASTRUCTURE AND SERVICE FACILITIES AND THE RIGHT TO REMOVE SAID LANDS ALL TREES OR PARTS THEREOF, OR OTHER OBSTRUCTIONS WHICH ENDANGER OR MAY INTERFERE WITH THE EFFICIENCY OF WATER, SEWER, GAS, AND/OR ELECTRIC INFRASTRUCTURE AND SERVICE FACILITIES. NO BUILDINGS, STRUCTURES, CONCRETE SLABS OR WALLS WILL BE PLACED WITHIN EASEMENT AREAS WITHOUT AN ENCROACHMENT AGREEMENT WITH THE RESPECTIVE UTILITY.
2. ANY CPS ENERGY OR SAWS MONETARY LOSS RESULTING FROM MODIFICATIONS REQUIRED OF CPS ENERGY OR SAWS INFRASTRUCTURE AND SERVICE FACILITIES, LOCATED WITHIN SAID EASEMENT, DUE TO GRADE CHANGES OR GROUND ELEVATION ALTERATIONS SHALL BE CHARGED TO THE PERSON OR PERSONS DEEMED RESPONSIBLE FOR SAID GRADE CHANGES OR GROUND ELEVATION ALTERATIONS.
3. THIS PLAT DOES NOT AMEND, ALTER, RELEASE OR OTHERWISE AFFECT ANY EXISTING ELECTRIC, GAS, WATER, SEWER, DRAINAGE, TELEPHONE, CABLE TV EASEMENTS OR ANY OTHER EASEMENTS FOR UTILITIES UNLESS THE CHANGES TO SUCH EASEMENTS ARE DESCRIBED HEREON.
4. CONCRETE DRIVEWAY APPROACHES ARE ALLOWED WITHIN THE ELECTRIC AND GAS EASEMENTS WHEN LOTS ARE SERVED ONLY BY UNDERGROUND ELECTRIC AND GAS FACILITIES.
5. ROOF OVERHANGS ARE ALLOWED WITHIN ELECTRIC AND GAS EASEMENTS WHEN ONLY UNDERGROUND ELECTRIC AND GAS FACILITIES ARE PROPOSED OR EXISTING WITHIN THOSE EASEMENTS.

STATE OF TEXAS §
COUNTY OF BEXAR §

I HEREBY CERTIFY THAT THE ABOVE PLAT CONFORMS TO THE MINIMUM STANDARDS SET FORTH BY THE TEXAS BOARD OF PROFESSIONAL LAND SURVEYING ACCORDING TO AN ACTUAL SURVEY MADE ON THE GROUND BY:

REGISTERED PROFESSIONAL LAND SURVEYOR

STATE OF TEXAS §
COUNTY OF BEXAR §

I HEREBY CERTIFY THAT PROPER ENGINEERING CONSIDERATION HAS BEEN GIVEN THIS PLAT TO THE MATTERS OF STREETS, LOTS, AND DRAINAGE LAYOUT, TO THE BEST OF MY KNOWLEDGE, THIS PLAT CONFORMS TO ALL REQUIREMENTS OF THE UNIFIED DEVELOPMENT CODE, EXCEPT FOR THOSE VARIANCES GRANTED BY THE SAN ANTONIO PLANNING COMMISSION

LICENSED PROFESSIONAL ENGINEER

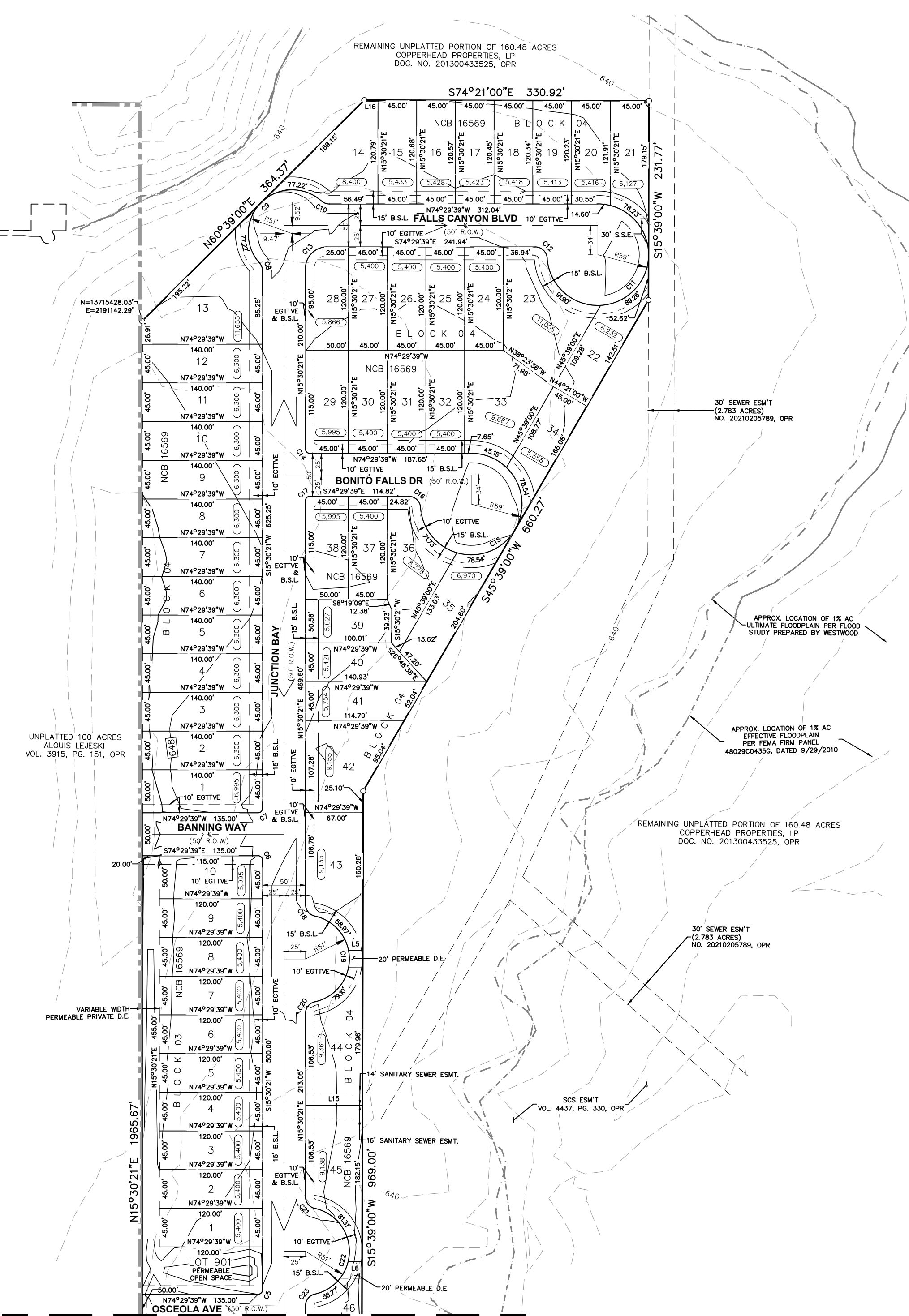

MATCHLINE "A" SHEET 3 OF 3

PLAT NOTES APPLY TO EVERY PAGE OF THIS MULTIPLE PAGE PLAT

File: N:\0023836.20\1 Project Data\Dwg\Civil\23836.20 - Catalina U1 - PLAT.dwg

CATALINA UNIT 1

BEING A 28.356 ACRE TRACT OF LAND SITUATED WITHIN THE LUKE BUST SURVEY NO. 37, ABSTRACT 45, NEW CITY BLOCK 16569, CITY OF SAN ANTONIO, BEXAR COUNTY, TEXAS AND BEING OUT OF A 46.0989 ACRE TRACT RECORDED IN DOCUMENT NO. 20200321919, BEXAR COUNTY OFFICIAL PUBLIC RECORDS.

Westwood

Phone (210) 265-8300 1718 Dry Creek Way, Suite 110
San Antonio, TX 78259
Westwoodps.com

Westwood Professional Services, Inc.
TBPLS FIRM NO. 10194064 - TBPE FIRM NO. F-11796
JOB NUMBER: R0023836.20

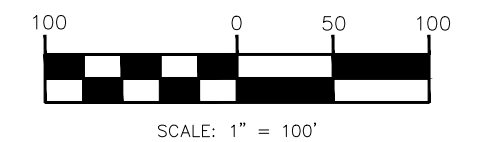
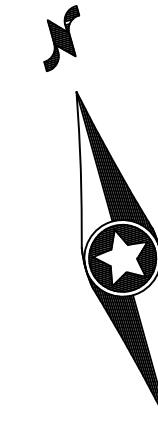

PREPARATION DATE: 08/26/21

STATE OF TEXAS §
COUNTY OF BEXAR §
THE OWNER OF THE LAND SHOWN ON THIS PLAT, IN PERSON OR THROUGH A DULY AUTHORIZED AGENT, DEDICATES TO THE USE OF THE PUBLIC EXCEPT AREAS IDENTIFIED AS PRIVATE OR PART OF AN ENCLAVE OR PLANNED UNIT DEVELOPMENT, FOREVER ALL STREETS, ALLEYS, PARKS, WATER COURSES, DRAINS, EASEMENTS AND PUBLIC PLACES THEREON SHOWN FOR THE PURPOSE AND CONSIDERATION THEREIN EXPRESSED.

OWNER/DEVELOPER:
BRIAN OTTO
MERITAGE HOMES OF TEXAS, LLC
2722 W. BITTER ROAD, SUITE 200
SAN ANTONIO, TX 78248
855-588-6374

STATE OF TEXAS §
COUNTY OF BEXAR §

BEFORE ME, THE UNDERSIGNED AUTHORITY ON THIS DAY PERSONALLY APPEARED KNOWN TO ME TO BE THE PERSON WHOSE NAME IS SUBSCRIBED TO THE FOREGOING INSTRUMENT, AND ACKNOWLEDGED TO ME THAT HE EXECUTED THE SAME FOR THE PURPOSES AND CONSIDERATIONS THEREIN EXPRESSED AND IN THE CAPACITY THEREIN STATED.

GIVEN UNDER MY HAND & SEAL OF OFFICE THIS ___ DAY OF ___, 2021

NOTARY PUBLIC
BEXAR COUNTY, TEXAS

THIS PLAT OF CATALINA UNIT 1 HAS BEEN SUBMITTED TO AND CONSIDERED BY THE PLANNING COMMISSION OF THE CITY OF SAN ANTONIO, TEXAS. I IS HEREBY APPROVED BY SUCH COMMISSION IN ACCORDANCE WITH STATE OR LOCAL LAWS AND REGULATIONS; AND/OR WHERE ADMINISTRATIVE EXCEPTION(S) AND/OR VARIANCE(S) HAVE BEEN GRANTED.

DATED THIS ___ DAY OF ___, A.D. 20___

BY: _____ CHAIRMAN

BY: _____ SECRETARY

STATE OF TEXAS §
COUNTY OF BEXAR §

THE UNDERSIGNED, COUNTY JUDGE OF BEXAR COUNTY, TEXAS AND PRESIDING OFFICER OF THE COMMISSIONERS COURT OF BEXAR COUNTY, DOES HEREBY CERTIFY THAT THE ATTACHED PLAT WAS DULY FILED WITH THE COMMISSIONERS COURT OF BEXAR COUNTY, TEXAS AND THAT AFTER EXAMINATION IT APPEARED THAT SAID PLAT IS IN CONFORMITY WITH THE STATUTES, RULES AND REGULATIONS GOVERNING SAME, AND THIS PLAT WAS APPROVED BY THE SAID COMMISSIONERS COURT.

DATED THIS ___ DAY OF ___, A.D. 20___

COUNTY JUDGE, BEXAR COUNTY, TEXAS

COUNTY CLERK, BEXAR COUNTY, TEXAS

MATCHLINE "A"
SHEET 2 OF 3

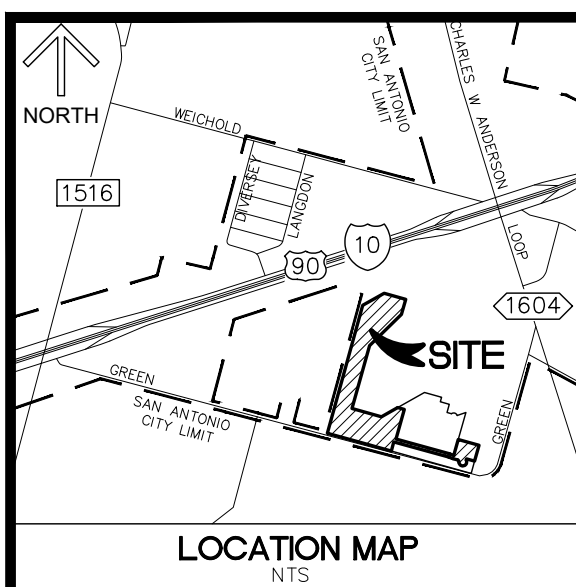
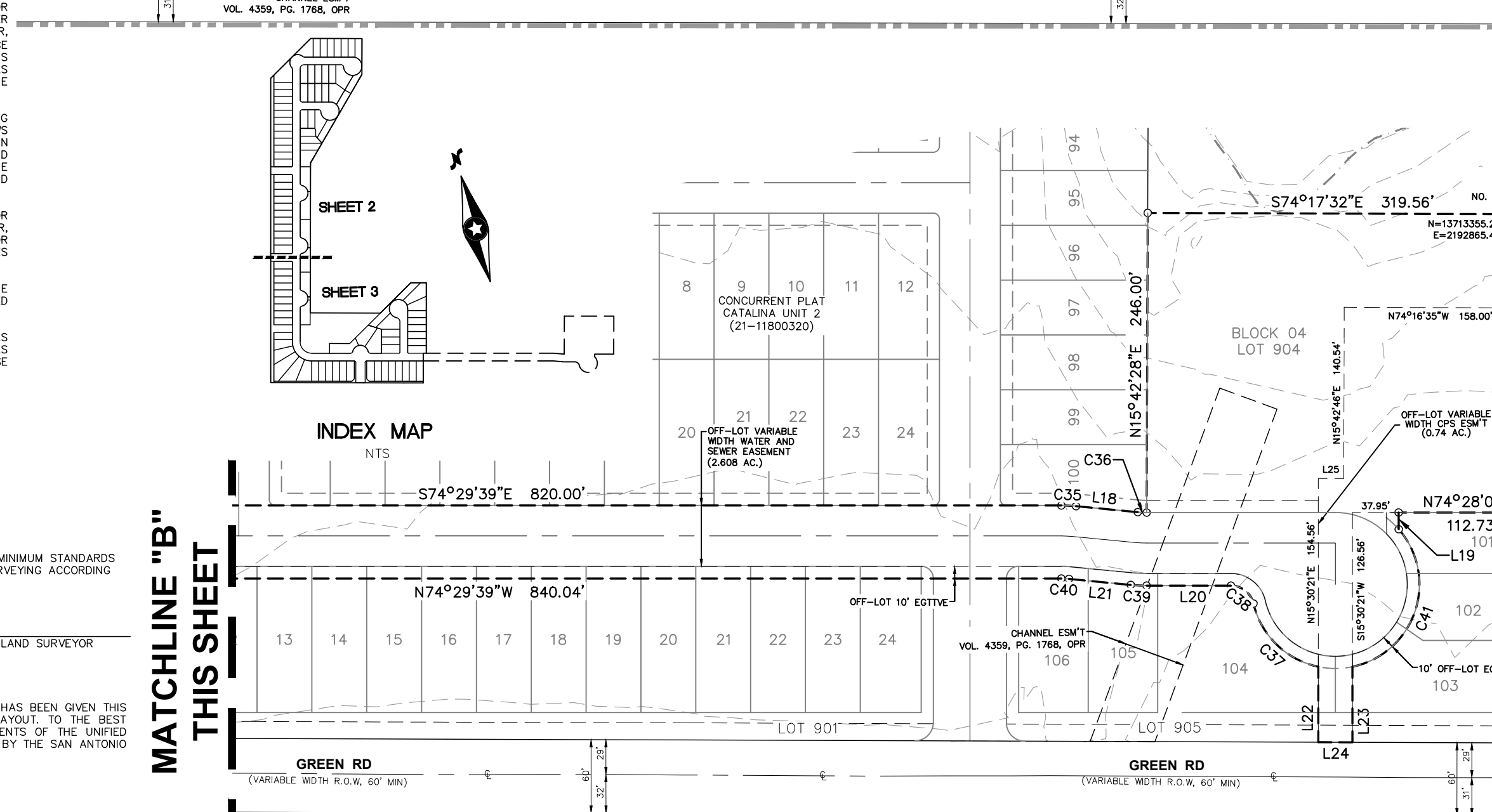
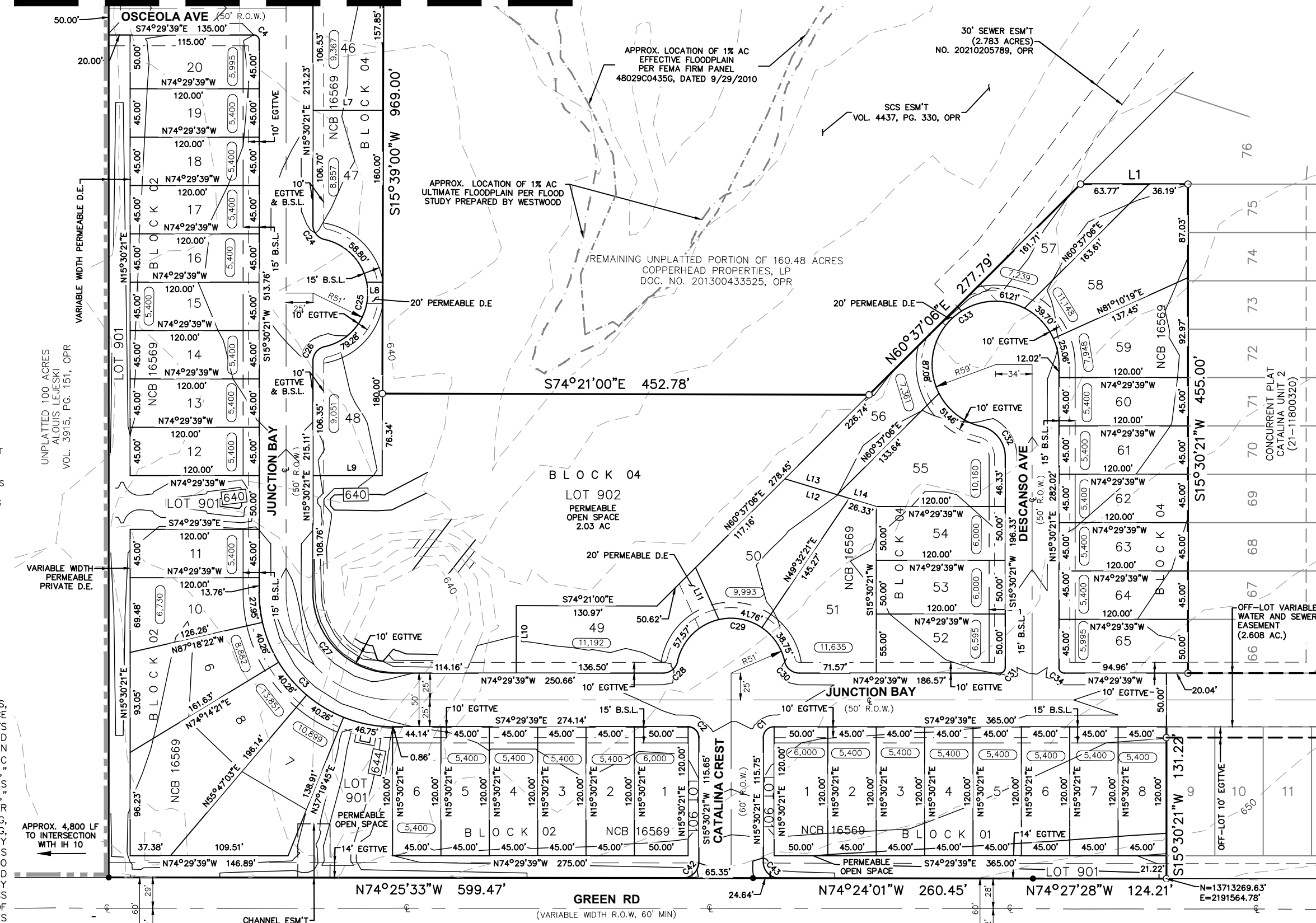

- LEGEND:
NTS NOT TO SCALE
R RADIUS
CL CENTERLINE
ESMT EASEMENT
VOL VOLUME
PG. PAGE
R.O.W. RIGHT OF WAY
B.S.L. BUILDING SETBACK LINE
U.E. UTILITY EASEMENT
D.E. DRAINAGE EASEMENT
M.A.E. MAINTENANCE ACCESS EASEMENT
DR DEEDS RECORDS BEXAR COUNTY TEXAS
EGTVE ELECTRIC, GAS, TELEPHONE, CABLE TV EASEMENT
S.S.E. SANITARY SEWER EASEMENT
OPR OFFICIAL PUBLIC RECORDS BEXAR COUNTY, TEXAS
MR MAP AND PLAT RECORDS BEXAR COUNTY, TEXAS
FOUND 1/2" IRON UNLESS OTHERWISE NOTED
1/2" IRON ROD SET WITH ORANGE PLASTIC CAP WESTWOOD 6530
(6,000) LOT SQUARE FOOTAGE
--- CITY OF SAN ANTONIO CITY LIMITS
--- 100-YR EFFECTIVE FEMA FLOODPLAIN
--- 100-YR FLOODPLAIN PER FLOOD STUDY

- CPS/ COSA/ UTILITY:
1. THE CITY OF SAN ANTONIO AS PART OF ITS ELECTRIC, GAS, WATER, AND WASTEWATER SYSTEMS - CITY PUBLIC SERVICE BOARD (CPS ENERGY) - IS HEREBY DEDICATED EASEMENTS AND RIGHTS-OF-WAY FOR UTILITY, TRANSMISSION AND DISTRIBUTION INFRASTRUCTURE AND SERVICE FACILITIES IN THE AREAS DESIGNATED ON THIS PLAT AS "ELECTRIC EASEMENT," "ANCHOR EASEMENT," "SERVICE EASEMENT," "OVERHANG EASEMENT," "UTILITY EASEMENT," "GAS EASEMENT," "TRANSFORMER EASEMENT," "WATER EASEMENT," "SANITARY SEWER EASEMENT" AND/OR "RECYCLED WATER EASEMENT" FOR THE PURPOSE OF INSTALLING, CONSTRUCTING, RECONSTRUCTING, MAINTAINING, REMOVING, INSPECTING, PATROLLING, AND ERECTING UTILITY INFRASTRUCTURE AND SERVICE FACILITIES FOR THE REASONS DESCRIBED ABOVE. CPS ENERGY AND SAWS SHALL ALSO HAVE THE RIGHT TO RELOCATE SAID INFRASTRUCTURE AND SERVICE FACILITIES WITHIN EASEMENT AND RIGHT-OF-WAY AREAS, TOGETHER WITH THE RIGHT OF INGRESS AND EGRESS OVER GRANTOR'S ADJACENT LANDS FOR THE PURPOSE OF ACCESSING SUCH INFRASTRUCTURE AND SERVICE FACILITIES AND THE RIGHT TO REMOVE SAID LANDS ALL TREES OR PARTS THEREOF, OR OTHER OBSTRUCTIONS WHICH ENDANGER OR MAY INTERFERE WITH THE EFFICIENCY OF WATER, SEWER, GAS, AND/OR ELECTRIC INFRASTRUCTURE AND SERVICE FACILITIES. NO BUILDINGS, STRUCTURES, CONCRETE SLABS OR WALLS WILL BE PLACED WITHIN EASEMENT AREAS WITHOUT AN ENCROACHMENT AGREEMENT WITH THE RESPECTIVE UTILITY.
2. ANY CPS ENERGY OR SAWS MONETARY LOSS RESULTING FROM MODIFICATIONS REQUIRED OF CPS ENERGY OR SAWS INFRASTRUCTURE AND SERVICE FACILITIES, LOCATED WITHIN SAID EASEMENT, DUE TO GRADE CHANGES OR GROUND ELEVATION ALTERATIONS SHALL BE CHARGED TO THE PERSON OR PERSONS DEEMED RESPONSIBLE FOR SAID GRADE CHANGES OR GROUND ELEVATION ALTERATIONS.
3. THIS PLAT DOES NOT AMEND, ALTER, RELEASE OR OTHERWISE AFFECT ANY EXISTING ELECTRIC, GAS, WATER, SEWER, DRAINAGE, TELEPHONE, CABLE TV EASEMENTS OR ANY OTHER EASEMENTS FOR UTILITIES UNLESS THE CHANGES TO SUCH EASEMENTS ARE DESCRIBED HEREON.
4. CONCRETE DRIVEWAY APPROACHES ARE ALLOWED WITHIN THE ELECTRIC AND GAS EASEMENTS WHEN LOTS ARE SERVED ONLY BY UNDERGROUND ELECTRIC AND GAS FACILITIES.
5. ROOF OVERHANGS ARE ALLOWED WITHIN ELECTRIC AND GAS EASEMENTS WHEN ONLY UNDERGROUND ELECTRIC AND GAS FACILITIES ARE PROPOSED OR EXISTING WITHIN THOSE EASEMENTS.

STATE OF TEXAS §
COUNTY OF BEXAR §

I HEREBY CERTIFY THAT THE ABOVE PLAT CONFORMS TO THE MINIMUM STANDARDS SET FORTH BY THE TEXAS BOARD OF PROFESSIONAL LAND SURVEYING ACCORDING TO AN ACTUAL SURVEY MADE ON THE GROUND BY:

REGISTERED PROFESSIONAL LAND SURVEYOR

STATE OF TEXAS §
COUNTY OF BEXAR §

I HEREBY CERTIFY THAT PROPER ENGINEERING CONSIDERATION HAS BEEN GIVEN THIS PLAT TO THE MATTERS OF STREETS, LOTS, AND DRAINAGE LAYOUT, TO THE BEST OF MY KNOWLEDGE, THIS PLAT CONFORMS TO ALL REQUIREMENTS OF THE UNIFIED DEVELOPMENT CODE, EXCEPT FOR THOSE VARIANCES GRANTED BY THE SAN ANTONIO PLANNING COMMISSION

LICENSED PROFESSIONAL ENGINEER

File: N:\0023836.20\1 Project Data\Draw\Civil\23836.20 - Catalina U1 - PLAT.dwg